

A Journey within, to the Abode of Lord Shiva

KAILASH MANSAROVAR YATRA

13 Nights / 14 days | Ex Kathmandu

INCLUSIONS



Transportation



Visa & Permit



Indian Food



Hotel Stays



Travel Guide

INR 2,40,000 / Per Person



+91 9696187592 | +91 8858867833

www.spiritualhikes.in

DAY 1

Arrive in Kathmandu

Arrive in Kathmandu, collect all necessary documentation, and check your gear for the journey ahead.

DAY 2

Kathmandu Visit

Enjoy a full day of sightseeing in Kathmandu, visiting sacred sites such as Pashupatinath Temple, Guhyeshwari Temple, and Buddhanilkantha (Sleeping Vishnu).



DAY 3 Kathmandu to Syabrubesi

Drive from Kathmandu to Syabrubesi, cross the border into Tibet, and reach Kyirong City.



DAY 4 Kyirong to Saga

Drive from Kyirong to Saga, a peaceful Tibetan town where you will rest and prepare for the journey ahead.

DAY 5

Rest day in Saga

A rest day in Saga for acclimatization to the high altitude, ensuring you are ready for the trek.

DAY 6

Saga to Mansarovar Lake

Drive from Saga to the sacred Mansarovar Lake, one of the holiest lakes in the world

DAY 7

Drive to Darchen

Start the day with a traditional morning puja at Mansarovar Lake, then drive to Darchen, the base for the Kailash Parikrama.

DAY 8

Drive to Yama Dwar & Trek to Derapuk

Drive to Yama Dwar, the gateway to Mount Kailash, and begin the first day of the Parikrama trek to Dirapuk. (13 KM) ~6-7 Hours



DAY 9 Dirapuk to Zutulpuk

Continue the Parikrama, trekking from Dirapuk to Zutulpuk via the challenging Dolma La Pass (5,630m). Visit the sacred Gauri Kund along the way. (22KM)



DAY 10 Zutulpuk to Darchen

Complete the final day of the Parikrama, trekking from Zutulpuk back to Darchen. (6KM-2Hrs)



DAY 11

Darchen to Saga

Drive back from Darchen to Saga to rest and recover after the trek.



DAY 12

Saga back to Kyirong

Drive from Saga back to Kyirong, retracing your journey.



DAY 13 Kyirong to Kathmandu

Drive from Kyirong to Kathmandu, crossing the border back into Nepal.



DAY 14 Depart from Kathmandu

Depart from Kathmandu, taking with you unforgettable memories of your spiritual journey to Mt. Kailash and Mansarovar Lake.

JOIN US FOR 2026

FULL MOON DEPARTURE DATES

MAY

26

JUNE

24

JULY

24

AUG

23

SEPT

21

EX - KATHMANDU | BY OVERLAND



CONNECT WITH OUR EXPERT

+91 9696187592 | 8858867833

TOUR FEATURES:

RATES INCLUDE:

- All necessary Tibet entry permission and Kailas permission/Visa for the Group.
- Chinese Visa fee.
- Airport transfers in Kathmandu.
- Overland transfers as per itinerary.
- 3 nights stay at 3 star property in Kathmandu
- Half day sightseeing tour (Pashupatinath and Sakteepeeth) in Kathmandu.
- 1 night stay at Dhunche or Syaprobesei nearby border.
- 8 nights stay at best available Hotels or Guest houses in Tibet.
- All vegetarian meals.
- Complimentary duffle bag and back pack.
- Down Jacket on return basis.
- All camping equipment (dinning tent, kitchen tent, kitchen utensils, table, chairs, toilet tent etc.
- A supporting truck for carrying your luggage, food stuffs and kitchen equipment.
- Entrance fees.
- Tibetan guide from FEC.
- Yak and yak man for trekking equipment; but not for carrying personal luggage.
- Oxygen cylinders for the group.
- All applicable taxes and service charges.

RATES DO NOT INCLUDE

- International Airfare.
- Any additional expenses caused by reasons beyond our control, such as, natural calamities (landslides, floods), flight delays, rescheduling or cancellation, any accidents, medical evacuations, riots, strikes, evacuation costs, additional nights; that should be directly payable at the spot.
- Any expenses of personal nature such as tips, laundry, table drinks, telephone calls, etc.
- Pony /Porter for personal use during Kailash Parikrama.
- Travel Insurance.
- Any item not mentioned above.



~ TERMS AND CONDITIONS ~

BOOKING PROCEDURE

The amount of Rs. 50,000 per person- Non refundable, along with completely filled up form and passport copy (minimum of 6 months validity) should be submitted at the time your reservation. You will get confirmation after a day. The balance payment should be paid 30 days prior to the commencement of the tour.

FOLLOWING DOCUMENTS ARE REQUIRED

- Original Passport at least 15 days prior to the departure for visa application.
- Medical certificate attested by Doctor certifying that passenger is fit to travel above altitude of 15000 feet.
- Medical Insurance (The cost incurred is not included in the tour cost)

CANCELLATION POLICY

if You Cancel Your Tour you, or any member of your party, may cancel their travel arrangements at any time. Written notification or an e-mail to that effect from the person who made the booking must be received at our offices. The applicable cancellation charges are as per the published cancellation policy below.

CANCELLATION CHARGES PER PERSON

- Prior to 15 days: 30 percent of tour cost
- Prior to 10 days of departure date: 50 percent of tour cost
- Prior to 7 days of departure: 100 percent

CHANGE YOUR HOLIDAY PLAN

Once confirmation of services are done, if you wish to change your travel arrangements in any way, for example your chosen departure date or accommodation, we will do our utmost to make these changes but it may not always be possible. Any request for changes to be made must be in writing from the person who made the booking. All cost incurred due to amendment will be borne by yourself.



IF WE CHANGE/ CANCEL YOUR TOUR

We do plan the arrangements in advance. It is unlikely that we will have to make any changes to your travel arrangements. Occasionally, we may have to make changes and we reserve the right to do so at any time. If there are any changes, we will advise you of them at the earliest possible date. We also reserve the right in any circumstances to cancel your travel arrangements by assigning reasons to you. If we are unable to provide the booked travel arrangements due to reasons beyond our control (for instance, bad weather, Political reason) we shall first try to offer you alternative dates for the tour if the tour hasn't already commenced, If the tour has already commenced, then we shall refund the booking price/fee charged from you on a pro-rata basis depending on portion of the tour standing utilized by you In all circumstances, however, our liability shall be limited refunding to you the price we charged as the tour fees.

OUR LIABILITY TO YOU

We accept responsibility for ensuring that your travel arrangements, which you book with us, are supplied as represented and promised to you. If any parts of your travel arrangements are not provided as promised, due to the fault of our employees, agents, we will pay you appropriate compensation if this has affected the enjoyment of your travel arrangements. Our liability in all cases shall be limited to the costs you paid of your travel arrangements. We do not accept any responsibility for any third party services or service providers, like hotels, transport etc. For example, travel delays are the responsibility of the transporters and inefficient hospitality is the responsibility of the hotels. We are only your tour operator and at no time do we act as managers for your respective responsibilities and personal obligations. We are therefore not responsible for your acts, misdemeanor, omissions and neither are we responsible for managing any of your personal affairs; for example, we are not responsible for ensuring the safety of your personal belongings, travel documents, etc. at any time before the commencement of the tour or after it or during the tour

FLIGHT RESCHEDULING POLICY

In the event of delay or pre-pond mend of the group due to the political reason/ natural calamities/ permit delays the extra cost towards rescheduling of the flights has to be rendered by the tourist. Spiritual Hikes team will not be responsible for any additional service/ cost.



PORTERS AND PONIES

Issues related to the hiring of porters and ponies during the Kailash parikrama will not be entertained, since these services and the prices are beyond our control. Therefore, you may opt for these services at your own personal risk.

HOLIDAY INSURANCE

It will be your responsibility to purchase any sort of holiday insurance cover and we are not responsible for the same)

EXACTNESS NOT GUARANTEED

We cannot and do not guarantee the exactness of any service that may be provided to you. For instance, photographs of the interiors of the hotel rooms posted on our website have been sourced from the respective Hotel management; the visual appeal of a room selected by you cannot and is not guaranteed by us. Similarly, while we assure you of enjoyable holidays, we cannot and do not guarantee or represent that such tour will be as per your mental perception, imagination or thought about such tours.

GENERAL IMPORTANT NOTES

In case there is any change in price the same will be communicated to yourself and only after your confirmation, we will proceed further. There will be no reduction for un-utilized services.

FORFEITURE OF DEPOSITS

We shall be within our rights to forfeit the non-refundable interest free deposit paid by you. In the event you cancel the booking, or on failure on your part to adhere to the tour payment schedule as informed in the documentation Check List, or in the event the visa of any country is not granted or you are unable to travel on the tour booked due to any reason whatsoever, including medical ground or sickness, the non-refundable interest free deposits shall stand forfeited, and the scale of cancellation set out in the How To Book section of the brochure shall be applicable and binding.

IMPORTANT NOTES

Please be advised that these are the sole and complete terms and conditions governing the tour operations, supplemented only by the User Agreement. No employees of our Company or our agents have the authority to amend, modify or change these conditions, and you are advised to rely on the terms "as is". SPIRITUAL HIKES reserve the right to change or modify these Terms and Conditions at any time without prior notice

REMARK

- Ponies and Porter will be available as required. Passengers must limit their baggage weight to a maximum of 5 kg during parikrama.
- SPIRITUAL HIKES' general cancellation policy applies.
- Tour Itinerary may change based on Weather, Health Conditions of Yatris and restrictions imposed by Chinese Authorities. SPIRITUAL HIKES will however make all efforts to maintain the tour schedule and complete all the Important Aspects of the vatra

ALTITUDE SICKNESS CHART

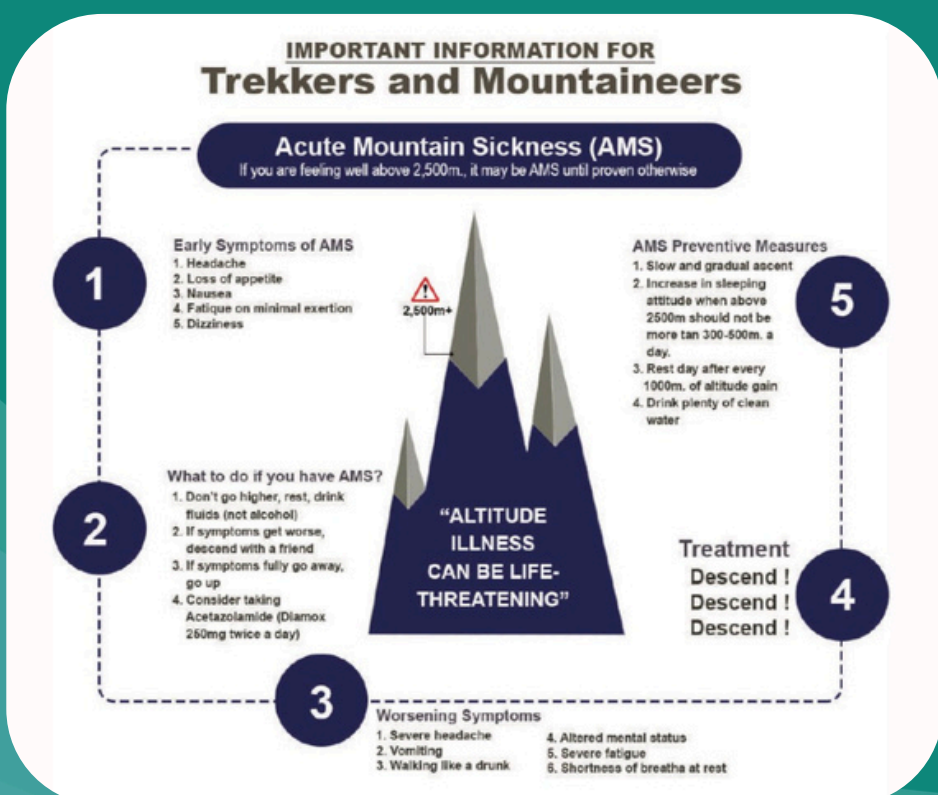

MEDICAL SUPPORT



CLOTHING

While heading towards to Kailash, it will be warm inside the vehicle and light clothing will be required, but as soon as you step out of the vehicle, warm clothing will be required to keep off the cold winds of the Tibetan Plateau. Evening will be generally cold and warm clothing will be required. We recommend that you bring along the following clothing's and accessories with you:

- Down Jacket - one (Available on Rent)
- Warm woolen socks - 6
- Warm thick pullover - 1
- Large cotton or silk scarf - 1
- Warm thin pullover - 1
- Thermal vest / warm full T-Shirts - 2
- Rain coat with hood/ Poncho (should be roomy)
- "Broken - in" pair of ankle high walking boots & one extra shoe.
- Light tennis shoes.
- Warm gloves.
- Warm pants - 2
- Soft paper tissue and handkerchiefs.
- Light loose cotton pants - 2
- Monkey cap
- Warm windproof jacket - 1
- Towels (one big, one small)
- Cotton full sleeve T-Shirts - Four
- Washing kit.
- Thermal under pants / long - 2

ACCESSORIES

- Personal First Aid Kit have a water proof hood.
- Toilet kit, Nail Clipper, Scissors • Pocket knife, Sewing kit, Buttons, Cigarette
- Flash Light with extra batteries (3 Set) lighter, towel, bags a few of each size strong)
- Sun Glasses, Sun Hat, Monkey Cap, Woolen dust masks, strong sun cream and lip balm, Gloves Moisturizers, Money pouch/belts etc.
- Note book, Pen, Pencils • Water purification tablets.
- Camera and extra batteries for electronic camera
- Walking stick- Water bottles- unbreakable (Min liters capacity) can be purchased in kathmandu
- Rain Gear-Your raincoat should be roomy and have a water proof hood
- Pocket knife, sewing kit, buttons, cigarette lighter, towel, bags (a few of each size strong) dust mask, strong sun cream and lip balm, moisturizers, money pouch/ belts etc.
- water purification tablets

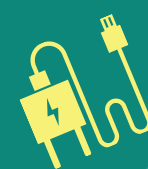

YOU WILL BE PROVIDED

- Down Jacket
- Equipment Truck with driver
- Duffel Bag and Back pack.
- Dining Tents
- Toilet Tents
- Guide, Cook, Helpers
- Yaks to carry kitchen and camping equipment during the Parikrama; not your personal belongings
- Oxygen cylinder with Masks in Vehicle
- Kitchen Tents, Equipment, Food.

TRANSPORTATION

Throughout the journey in Tibet, you will be traveling in a coach. A truck will be provided for luggage and all camping equipments and food supplies.

STAFF

Our highly experienced Sherpa staff will be responsible for all camping & cooking arrangements.

OXYGEN

Oxygen cylinder with mask will be provided during the PARIKRAMA. Please note that oxygen is to be used only in case of emergency

BRIEFING AND ORIENTATION

There will be a briefing of the program on the day of your arrival in Kathmandu. It is extremely important for all clients to assure their presence in the session

ACCOMMODATION

Accommodation in all the places of Tibet would be basic amenities with dormitory facility. While camping we shall be providing all tents, mattresses, sleeping bags and camping equipment required for the trip, except for personal clothing. No laundry services will be available throughout the trip. No Single or Twin Sharing rooms in Tibet.



FOOD AND BEVERAGE

We will be providing vegetarian breakfast, launch and dinner cooked by our Sherpas at campsite. You will be required to bring sufficient supplementary food like chocolates, biscuits, nuts, pickles, and your favorite tinned products to add variety to the meals.

VISAS AND DOCUMENTATION

You must be in possession of valid passport for at least 6 months from your date of travel. We will obtain your visa for Tibet and will require scan copy of your passport (Front and Back page) and one passport size photographs while making your reservation. Your passports should reach us not later than 15 days prior to your departure.

GUIDE | ESCORT

Local English speaking guide will escort the group throughout the tour in Tibet.

PHOTOGRAPHY

Still cameras, home video cameras are allowed in China.

INSURANCE

We recommend that you insure yourself against sickness, EMERGENCY RESCUE, accidental hospitalization, etc.. Apart from services mentioned in the package, we cannot guarantee for any damages or extra expenses that may arise from mishaps and the loss of the personal belongings during the pilgrimage.

COMMUNICATION

One can get Chinese sim card at Taklakot and communicate throughout the trip. However, the sim is limited for sending messages and receiving call from abroad only. Wifi available in some place.

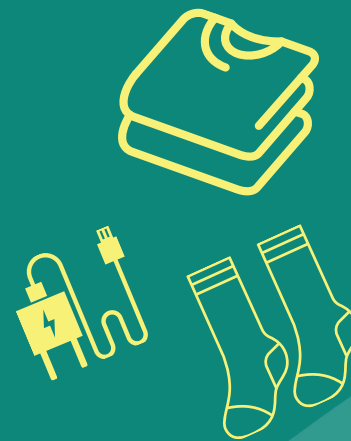

FAQ'S

WHO ARE ELIGIBLE TO UNDERTAKE THE KAILASH MANASAROVAR YATRA- 2025?

Any citizen, holding a valid passport and aged at least 12 years and below 75 years as on 1st January, 2025, is eligible to apply for the Yatra.

Is there any subsidy given to Kailash Manasarovar Pilgrims?

-Some State governments are known to provide varied sums of financial assistance to their residents to cover a part of their Yatra expenses.

HOW CAN ONE BECOME A FIT YATRI?

A yatri should be free from all major ailments like heart diseases, asthma, epilepsy, diabetes, hypertension, menstrual disorders, cancers, etc. Yatris are advised to bring their weight to average standards, exercise regularly, do breathing exercises, and quit tobacco, alcohol, etc. A doctor may be consulted to rule out any major ailments that may render one unfit for the Yatra.

WHAT HAPPENS IF A YATRI FALLS SICK EN ROUTE?

If a yatri suffers from minor ailments, there are medical and paramedical staffs on the Nepal side to provide relief. But should a yatri suffer from any major health problem, he/she may need to be evacuated to a hospital by helicopter at his/her own cost. However, due to administrative procedure involving the Chinese side and due to difficult climatic and geographical conditions, such evacuation from the Chinese side may take time - at least 48 hours. Therefore, yatris should ensure that they are truly confident of their health and physical fitness before they undertake this Yatra.

SHOULD YATRIS CARRY THE PRESCRIBED MEDICINES, WHICH THEY HAVE BEEN TAKING REGULARLY ON THE ADVICE OF THEIR DOCTORS?

Yes. Yatris are advised to take sufficient stock of their medicines to last the entire duration of the Yatra.

WHAT CURRENCIES CAN BE USED IN TIBET? CAN I USE CREDIT CARD AND ATM CARDS?

Apart from Chinese Yuan, only US dollars are accepted. Very few shops in Tibet accept US dollars and you might not be able to get a good deal for an exchange rate. Hotels only in Lhasa, Shigatse and Gyantse accept credit cards. ATM facility is not widely available. Exchanging your money to Chinese currency will be the best option for you, which can be done at the Bank of China in Lhasa or in Kathmandu.

HOW ARE COMMUNICATION FACILITIES IN TIBET?

Mobile coverage is wide in Tibet, even during parikrama. Wifi facility is also available in some hotels in Tibet. Despite of that, you can purchase a Chinese Sim card which will work throughout the Yatra. It will cost you around 100 Yuan

ACCOMMODATION

There is accommodation ranging from 5-star chain hotels and resorts to comfortable lodges in Kathmandu and major tourist destinations. However, some good and basic guesthouses are available; and on dormitory basis in Tibet; during Kailash Yatra.

TOILET FACILITIES

Except some places, toilets are horrible in Tibet. Though we pitch up Toilet tents, people prefer to go outside.

WHAT KIND OF FOOD IS AVAILABLE IN NEPALESE RESTAURANTS AND IN TIBET?

Kathmandu is a melting pot of international cuisine. Dining out is, therefore, a pleasure. The Nepali staple is rice, dal (lentils) and curry. Apart from Nepalese cuisine, there are restaurants serving Continental, Indian, Chinese, Mexican, Japanese, Italian and Korean food. Fast foods like burgers, pizzas are found everywhere.

WHAT SOUVENIRS CAN I TAKE HOME?

Popular among visitors are handmade apparels like woolen sweaters, jackets, trousers and caps. And the Pashmina shawl is a highly coveted item. Then there are ethnic and contemporary carpets, gems and jewelry, metal and wooden products, Khukuri (the curved metal knife, music CDs, Nepali paper products, pottery, spices, tea and Thangka paintings to take home. There are exclusive showrooms at Durbar Marg, Asan, Thamel, Patan and Bhaktapur Durbar Square area which specialize in these items.

FOOD MENU

IN TIBET, OUR TEAM WILL PREPARE ALL VEGETARIAN MEAL. NORMALLY, OUR MENU WOULD BE AS UNDERNEATH:

BREAKFAST

HOT BEVERAGES : TEA | COFFEE | BOURNAVITA

HONEY | JAM | BREAD | PAUBHAJI | UPMA | PONGAL | IDLY WADA | CHOLE BATURA POORI & BHAJI AALU PAROTHA | FRUITS

LIGHT SNACKS : SOUP | TEA COFFEE PAKAUDA | POPCORN | BHUJIYA | PAPAD | BISCUITS.

NOODLES: VEG NOODLES | HAKKA NOODLES

SOUPS: VEG CORN SOUP | TOMATO SOUP | MUSHROOM SOUP | MIXED VEG SOUP

LUNCH & DINNER

PLAIN RICE | JEERA RICE | VEG FRIED RICE | LEMON RICE

VEG BIRYANI | VEG PALAV | TOMATO RICE | CURD RICE

SAMBAR RICE | CHAPATHI | POORI | DAL FRY | DAL TADKA

RASAM | SAMBARI

VEGETABLES : ALU DHUM | ALU MUTTER | CHANNA MASALA GREEN

PEAS CURRY | MIXED VEGETABLE CURRY |

CHUTNEYS : PEANUTS CHUTNEY | MIX CHUTNEYS | TOMATO CHUTNEYS

ROASTED PAPAD | FRIED PAPAD | BHUJIYA

SWEETS: GULAB JAMUN

SALAD: TOMATO SALAD | CARROT SALAD | GREEN SALAD |

CUCUMBER SALAD

PACKED LUNCH DURING PARIKRAMA

JUICE | APPLE | CHOCOLATE | BISCUITS | VEG BIRYANI | SAMOSA |

PARATHA.

DO'S & DON'T

Do's

- **For smooth & successful completion of yatra, it is essential to develop good understanding among**
- **Do take diamox regularly till you finish the parikrama.**
- **Drink plenty of water & fluids during trekking. Take liberal amounts of hot, fluids and enough nourishment to provide energy for body.**
- **Do cover yourself properly and protect yourself from Cold.**
- **Use good quality tinted snow-glasses or dark sun glasses to protect eyes against snow blindness. Avoid use of cheap, poor quality sun glasses.**
- **Apply good quality sunscreen lotion (30 SPF) to exposed parts of the body to avoid sunburn, particularly during parikramas.**
- **If there is heavy snowfall or snow storms, stay close to each other & avoid being separated.**
- **Do respect their culture and people.**
- **Do maintain cleanliness .**
- **Follow instructions of the Tour officer properly.**

Don't

- **Do not neglect to consume sufficient food & fluids. Do remember that pilgrims suffer from loss of appetite at high altitudes. So, per force consume enough nourishment.**
- **Do not over exert. Fatigue can lead to cold and more serious problems, especially at high altitude.**
- **Do not take photographs of Army Officials and Check Post.**
- **Do not talk about Dalai Lama.**
- **Do not smoke or consume alcohol during the yatra & especially at high altitudes, as this is dangerous & has serious consequences.**

MAP OF KAILASH MANSAROVAR

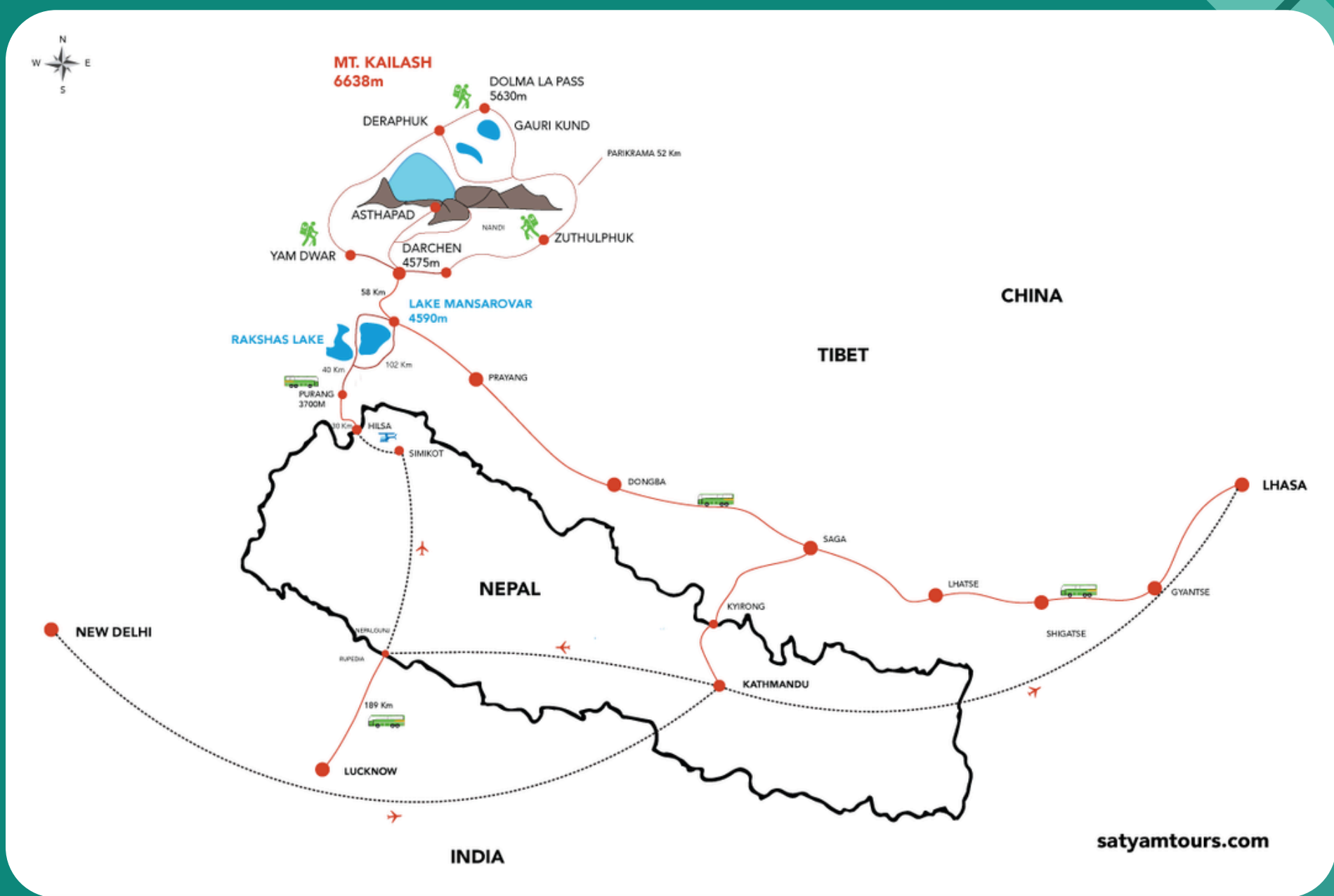

KAILASH MANSAROVAR YATRA VIA LHASA, KYRIONG & NEPALGUNJ

SAMPLE OF PERMIT / VISA COPIES

 HW54000020190725600341

被邀请人员名单
Name List of the Invited

外文姓名 Full Name	性别 Sex	出生日期 Date of Birth	国籍 Nationality	护照号码 Passport No
36 SAMIVEL RAJASEKAR	男	1969-04-12	印度	P8180878
GANAPATHY MUTHU VENKATARAMAN	男	1955-03-16	印度	J2464930
38 JAYARAMAN PANCHANATHAN	男	1959-05-26	印度	L7263549
39 CHIDAMBARESAN NATARAJAN	男	1953-01-06	印度	N0671974
SAMPURNA KALASAM GURUNATHA SUBRAMANIAN	男	1953-06-03	印度	Z2771405
41 SANGILIMUTHU KARUNANIDHI	男	1955-04-27	印度	M6054982
ARUMUGASAMY BALASUBRAMANIAN	男	1955-11-20	印度	T3553912
43 BALASUBRAMANIAN SELVI	女	1964-10-10	印度	T3552952
CHIDAMBARA VADIVELU MANOHARAN	男	1956-06-14	印度	T4286019
KANNAIYAN DAMODARAM	男	1965-12-10	印度	T6211111

邀请单位名称: 西藏自治区人民政府外事办公室
Name of Duly Authorized Unit

邀请单位盖章
Seal

 2019年 07月 25日
 Year/Month/Day

注: 1、本表须与邀请函一起使用。
Notes: 1. Used together with the invitation letter.

 HW54000020190725600341

被邀请人员名单
Name List of the Invited

外文姓名 Full Name	性别 Sex	出生日期 Date of Birth	国籍 Nationality	护照号码 Passport No
6 MATHURAPPAN SUBBIAH	男	1953-03-05	印度	T0470692
7 PIRAMIAH RAMALAKSHMI	女	1954-04-25	印度	T0471270
KANDASAMY PILLAI SIVASUBRAMANIAN	男	1960-05-29	印度	K1948130
9 SIVASUBRAMANIAN VIJAYARANI	女	1967-07-15	印度	T6077033
10 GOPAL MUTHUKRISHNAN	男	1956-12-23	印度	J3618890
MUTHUKRISHNAN VIJAYAKUMARI	女	1958-03-01	印度	J2293400
12 VENKATARAJAN SUBRAMANIAN	男	1949-02-04	印度	S1848503
13 SUBRAMANIAN JANSIRANI	女	1955-01-10	印度	T3533097
14 JAYARAMAN KOUSALYA	女	1977-07-12	印度	P8099269
15 RAMAMURTHAM KALAVATHI	女	1952-06-15	印度	H8170941

邀请单位名称: 西藏自治区人民政府外事办公室
Name of Duly Authorized Unit

邀请单位盖章
Seal

 2019年 07月 25日
 Year/Month/Day

注: 1、本表须与邀请函一起使用。
Notes: 1. Used together with the invitation letter.

西藏自治区外事办公室

香客进藏确认函

LETTER OF CONFIRMATION FOR PILGRIMS INTO TAR

藏外函字第2019786号

签发: 

兹确认 FEC-19-SH-851 团一行 柒拾伍 人于 2020 年 八 月 十 日至 2020 年 八 月 二十 日进藏朝圣。

旅行目的地: 神山、圣湖及其周围景点。

旅行路线: 布达拉宫-大昭寺-小昭寺-布达拉宫-布达拉宫

 西藏自治区外事办公室领事事务处
 2019年 7月 25日

团体签证

GROUP VISA

第 000583 团体签证, 准予 印度民间香客FEC19-SH-877 团(5)人自 2019年 08月 06日至 2019年 09月 03日, 在中华人民共和国旅行, 首次有效。

NO. 000583 group visa, valid for single entry, permits 印度民间香客FEC19-SH-877 group consisting of (5) persons to travel in PRC from 06 Aug 2019 to 03 Sep 2019.

发证日期: 06 Aug 2019
Date of Issue

签署、印章
Signature and Seal

 备注: 持证人可自由出入境

人员名单

LIST OF GROUP

序号 NO.	姓名 Name in full	性别 Sex	出生日期 Date of birth	职业 Profession or Occupation	国籍 Nationality	护照号码 Passport No.
1	CHELLAPPA MAHESWARI	女	19570525	HOUSEWIFE	印度	32473670
2	SUBBIAH CHOCKALINGAM	男	19510326	BUSINESS	印度	R8944957
3	CHOCKALINGAM SIVAKAMI	女	19530803	HOUSEWIFE	印度	R8944588
4	PASARKAR RAJARAM GUNWANTRAO	男	19540330	BUSINESS	印度	M5912183
5	PASARKAR SHARYOU RAJARAM	女	19590723	HOUSEWIFE	印度	M5635508

名单结束 END OF THE LIST



TRUSTED JOURNEYS, UNFORGETTABLE EXPERIENCES

India's No1 Panch Kailash Yatra Operator



SPIRITUAL HIKES

TREKKING | TRAVEL | TEMPLE

 **+919696187592 / 8858867833**

 **WWW.SPIRITUALHIKES.IN**

OFFICE ADDRESS - 1019, SPIRITUAL HIKES, GAUR CITY MALL,
SECTOR 4, GREATER NOIDA WEST, DELHI - NCR